

Vabaliukų dainelė

Muzika Banga Balakauskienė

Žodžiai S. Poška

Aranž. A. Jankus

Allegro ♩ = 120

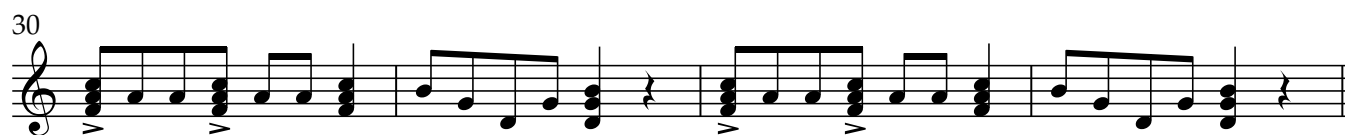
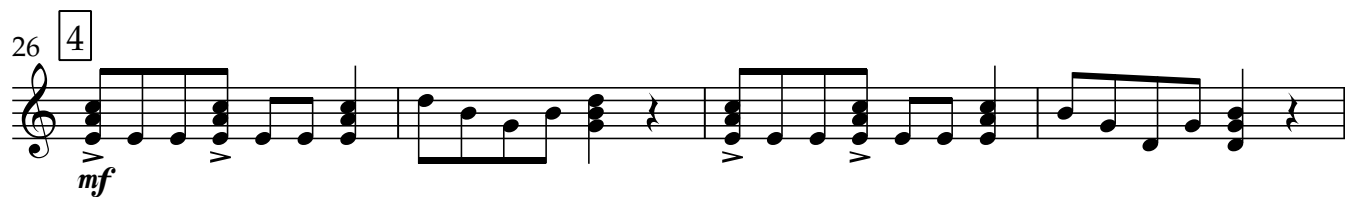
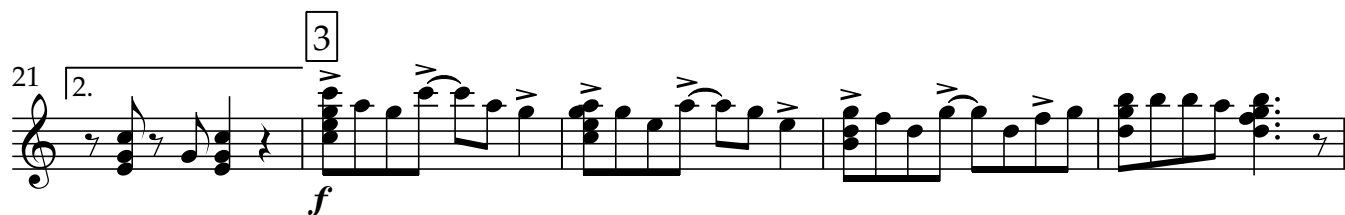
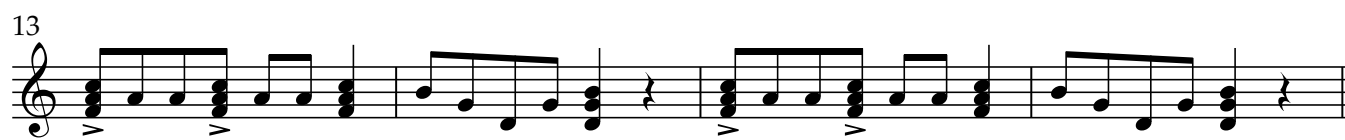
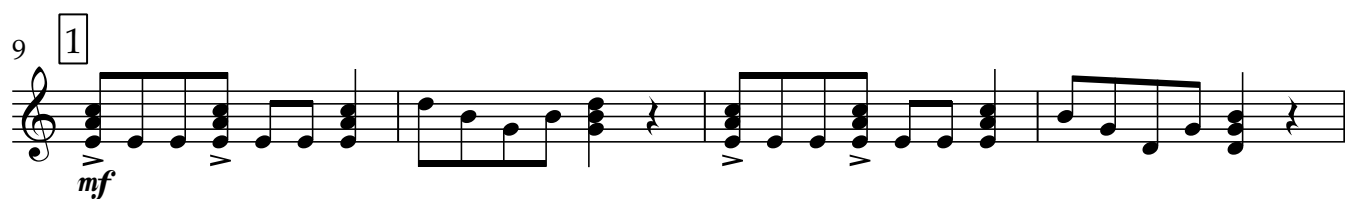

34 5

36 1. 2.

39 6
f

43 7
mf

47

51 8 1.

55 2. 9

58 1. 2.

61 10

63 1. 2.
