Kontr. kanklės

IKI PARYČIŲ!
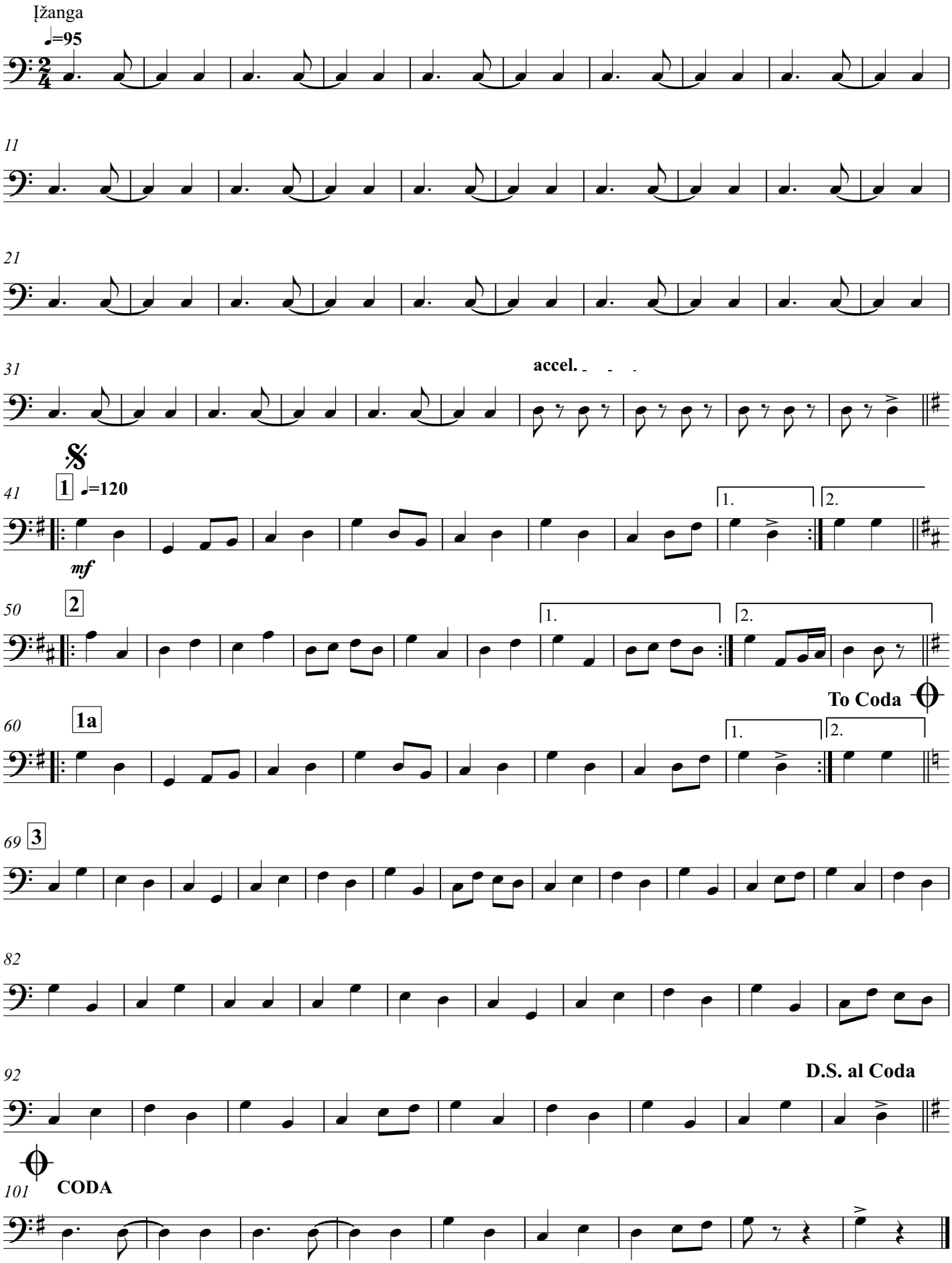
Kęstutis Lipeika