I Kanklės

Išdaigininkai

Robertas Varnas
aranžavo Anatolijus Tumanovas

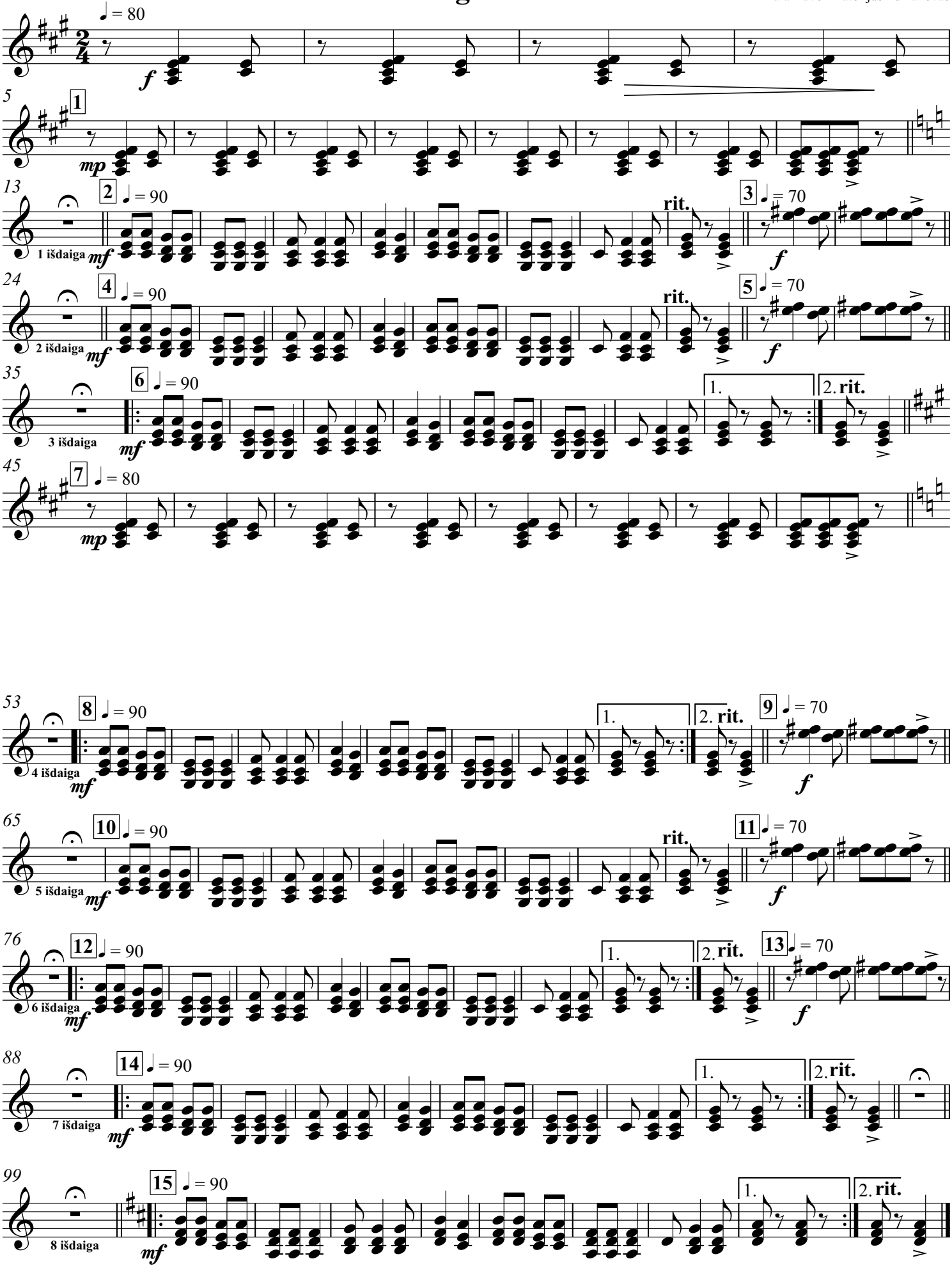

LMDŠ © 2026